

WICKLOW COUNTY COUNCIL

ARKLOW AND ENVIRONS LOCAL AREA PLAN



**SUBMISSION FORM**

**Name/ Organisation:** Arklow Geraldines & Ballymoney Football Club **Date:** 21st March, 2024

**Address:** Pearses Park, Vale Road, Arklow, Co Wicklow Y14 E425

On behalf of the above club we wish to request in the next town development plan that the 10 acre fields (4 in nr) shown and highlighted on the attached map 3 above the railway line shown as AOS (active open space) and one below the railway line shown as OS2 (open space) maintain their present zoning which is vital for our club, community & town as a whole.

Can you also please acknowledge receipt of our correspondence.

Thank you.

For and on behalf of

Arklow Geraldine & Ballymoney Football Club

Billy Tyrrell

Secretary

WICKLOW COUNTY COUNCIL  
CUSTOMER SERVICE  
25 MAR 2024

WICKLOW COUNTY COUNCIL  
25 MAR 2024  
PLANNING DEPT.

**Express YOUR VIEWS on the future development of YOUR AREA  
Get your submission in by 2nd April 2024**

- 1. Write to:** 'Arklow LAP', Administrative Officer, Planning Department, Wicklow County Council, County Buildings, Station Road, Wicklow Town, A67 FW96.
- 2. Make a submission through the consultation portal:** Scan the QR code or log onto the consultation hub on [www.wicklow.ie](http://www.wicklow.ie)

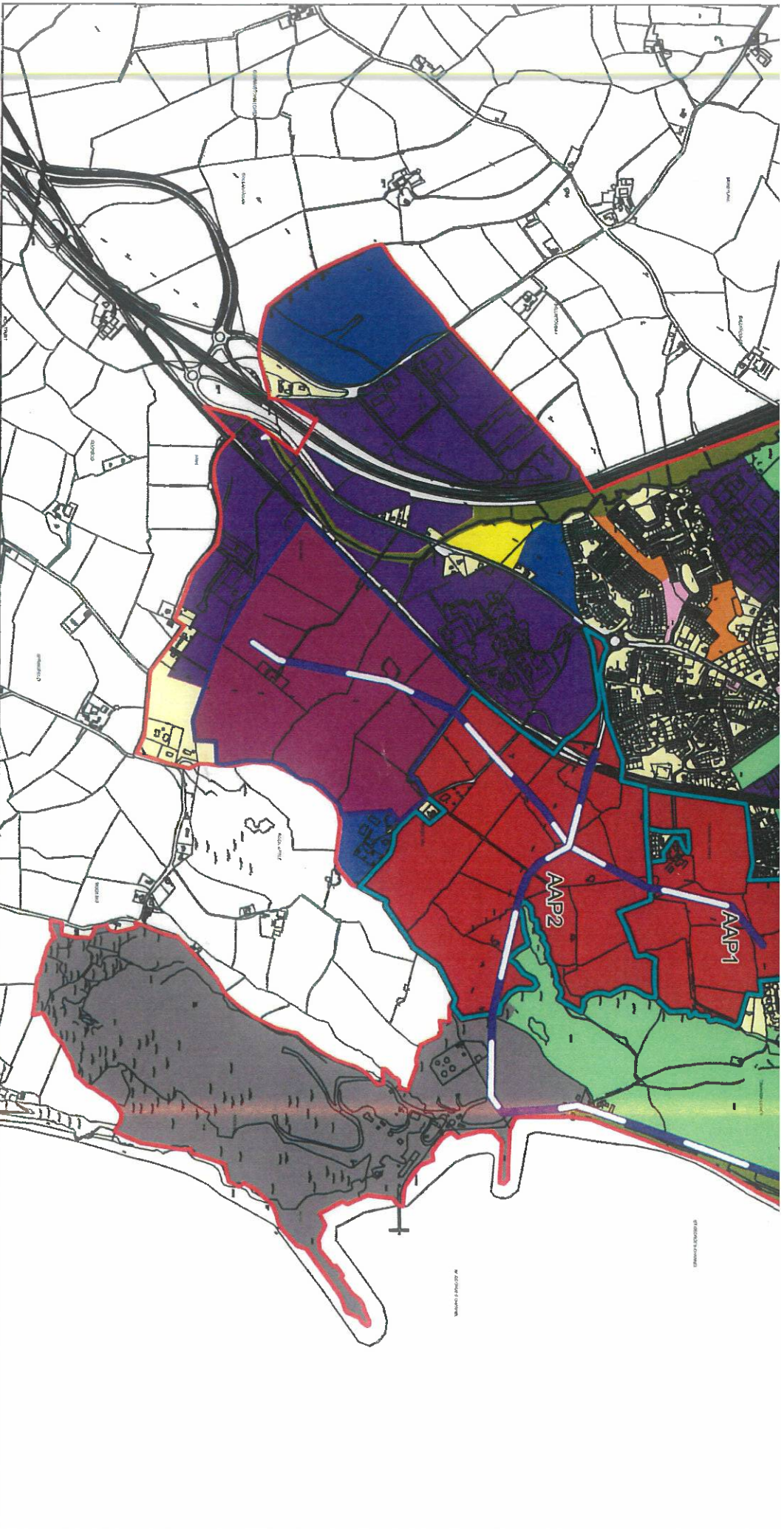

**WICKLOW COUNTY DEVELOPMENT PLAN 2018-2022**

**Arklow and Environs Local Area Plan  
2018 - 2024**

**Title: Land Use Zoning Objectives  
Map No. : 1**



Wicklow County Council  
Planning Department

Maps are not to scale

Orthoairc Survey Ireland. All rights reserved.  
Licence Number 2018/05004/Wicklow County Council

|  |                              |  |                          |  |                              |
|--|------------------------------|--|--------------------------|--|------------------------------|
|  | Settlement boundary          |  | CE Community & Education |  | PU Public Utility            |
|  | RE Existing Residential      |  | WZ Waterfront            |  | EX Extractive Industry       |
|  | R28 New Residential          |  | E1 Employment            |  | T Tourism                    |
|  | R20 New Residential          |  | E Special Employment     |  | Action Area Plan boundary    |
|  | R10 New Residential          |  | OS1 Open Space           |  | Opportunity Site boundary    |
|  | R Special New Residential    |  | OS2 Open Space           |  | Indicative road route option |
|  | LSS Local Shops and Services |  | AOS Active Open Space    |  | Arklow Town Marsh pnHA       |
|  | TC Town Centre               |  | MU Mixed Use             |  | 1,000m SEVESO buffer         |